

Procedura de instalare a modului de Dare De Seama Trimestriala

Instalarea programului de raportare “Dare de seama trimestriala” se face dupa cum urmeaza:

1. Dupa descarcarea aplicatiei de pe site se acceseaza pictograma prin dublu click.



2. In fereastra nou deschisa se apasa “run” ca in figura de mai jos.

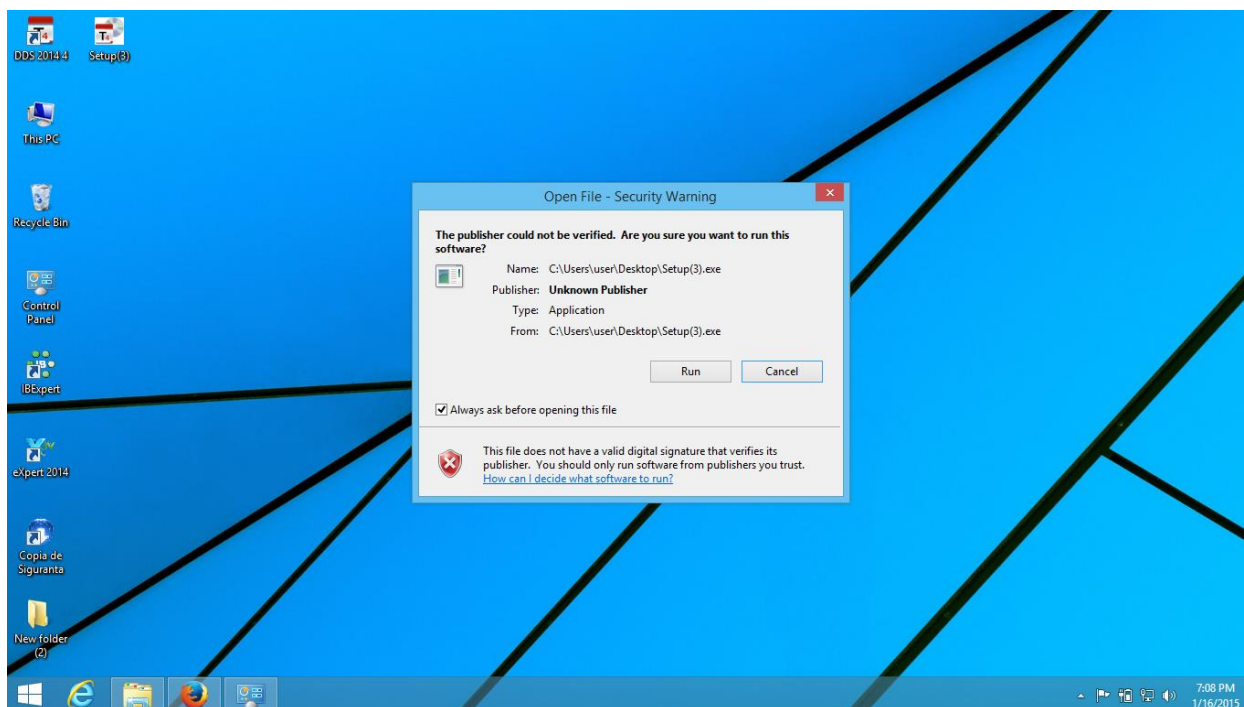

3. Se apasa butonul “inainte” , ori de cate ori se cere fara a modifica calea catre directorul de instalare ca in figurile de mai jos:

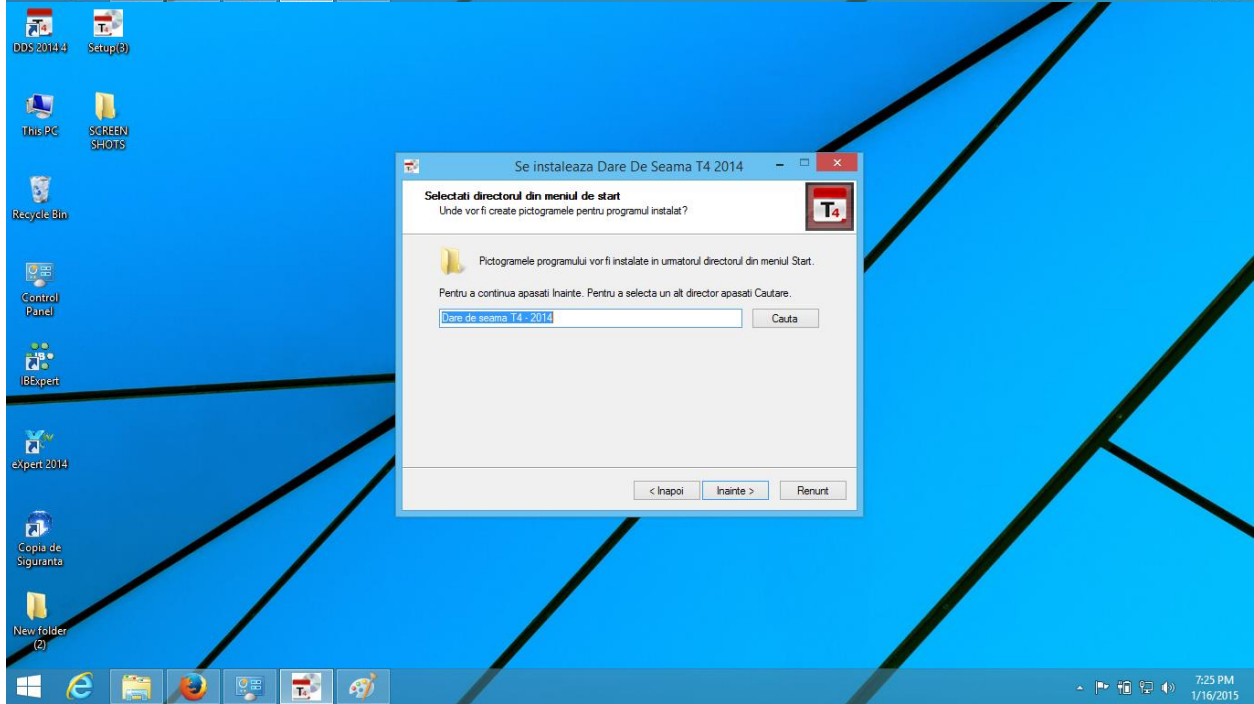
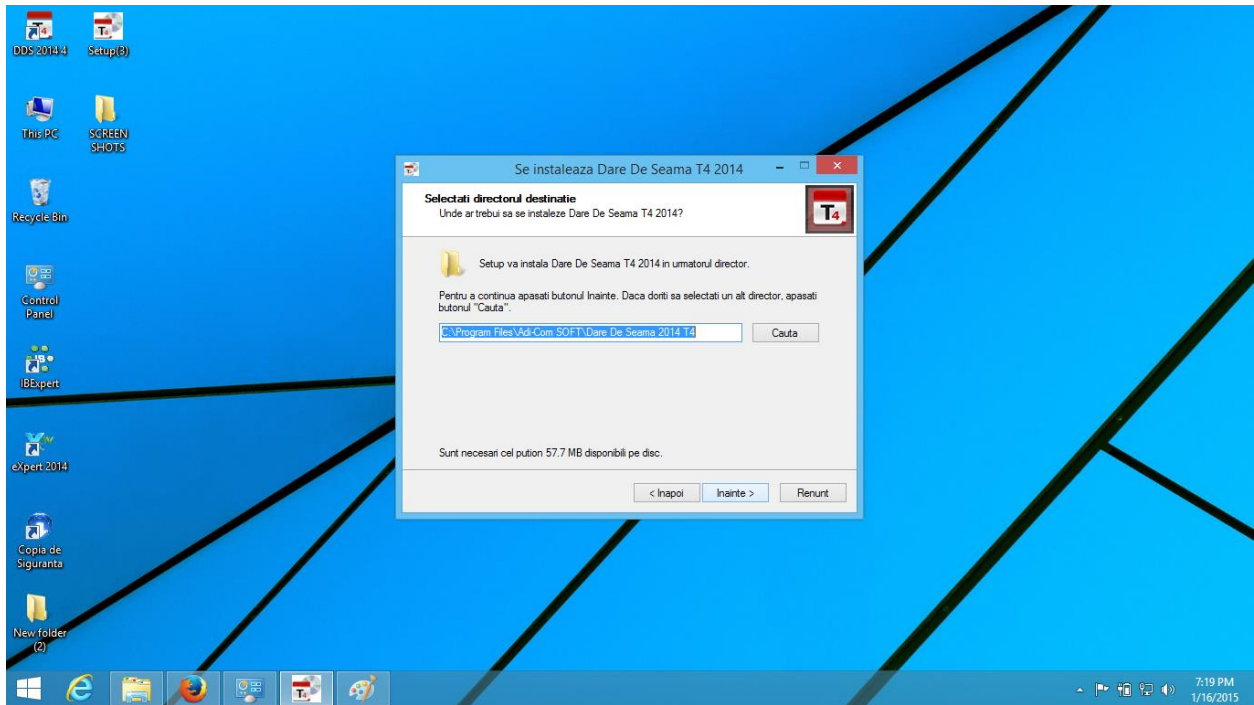

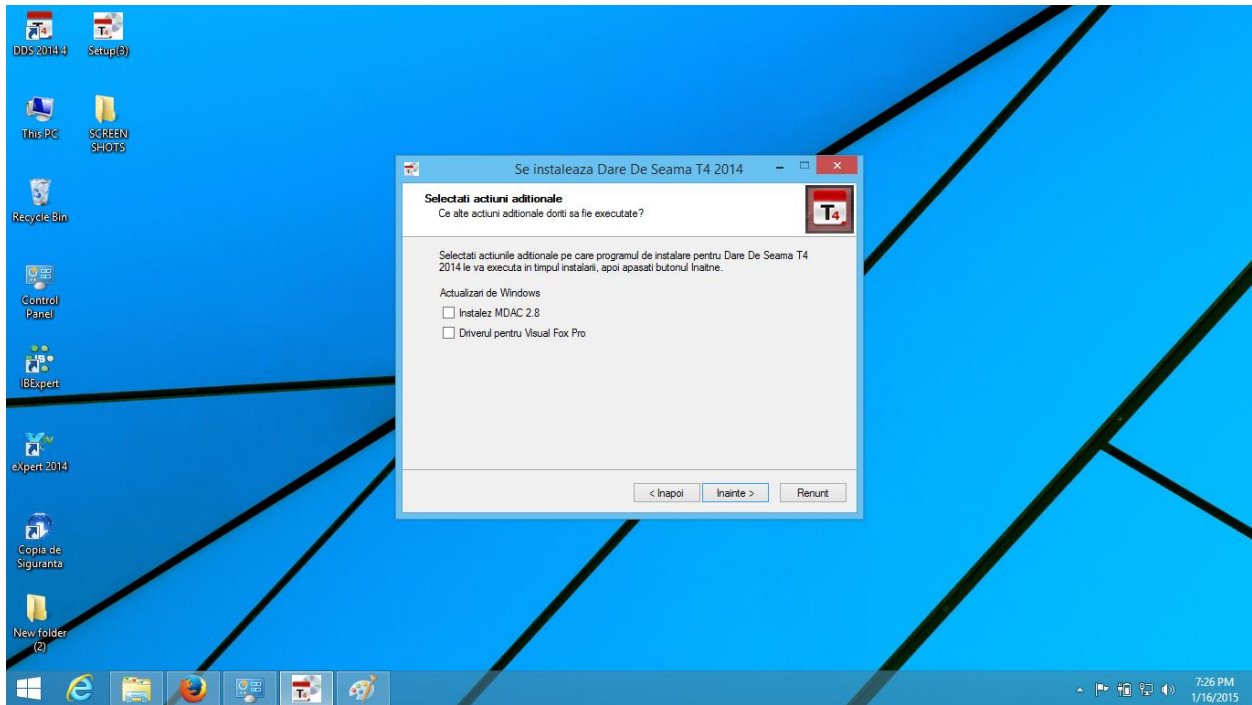

4. Se bifează ambele opțiuni “ **Instalez MDAC 2.8**” și “ **Driverul pentru Visual Fox pro**” ca în figura de mai jos

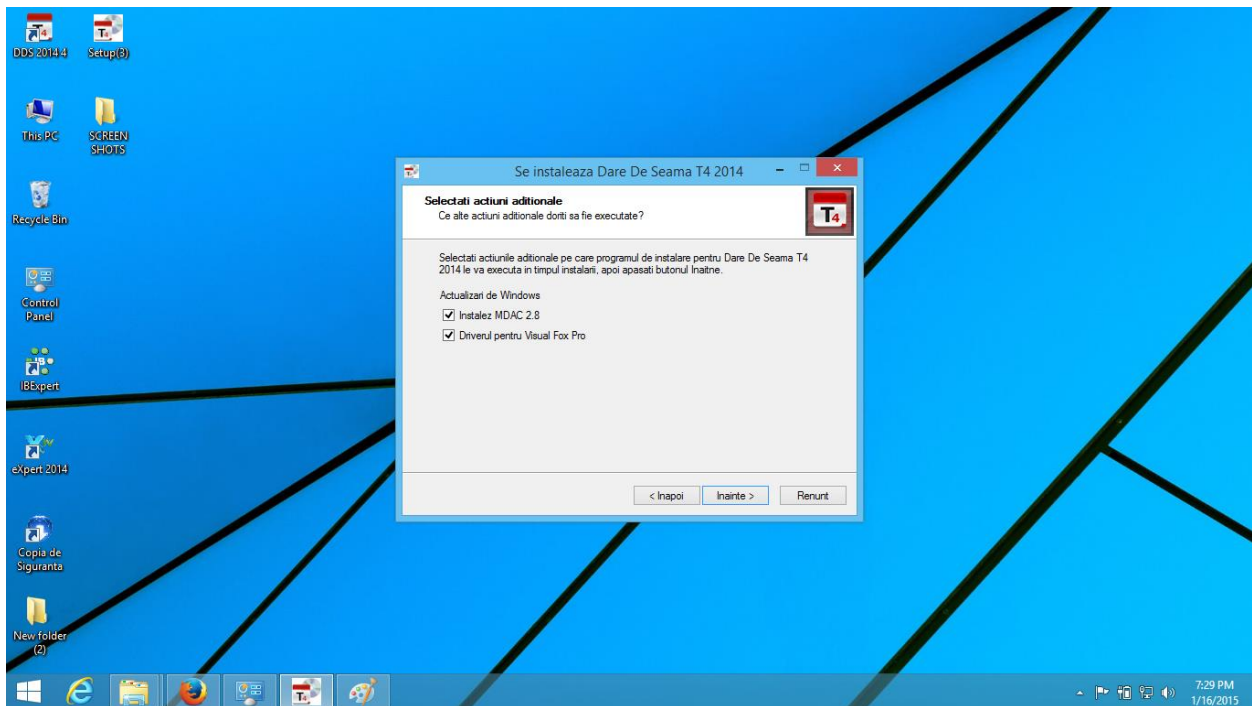

5. Se apasa butonul “instaleaza”

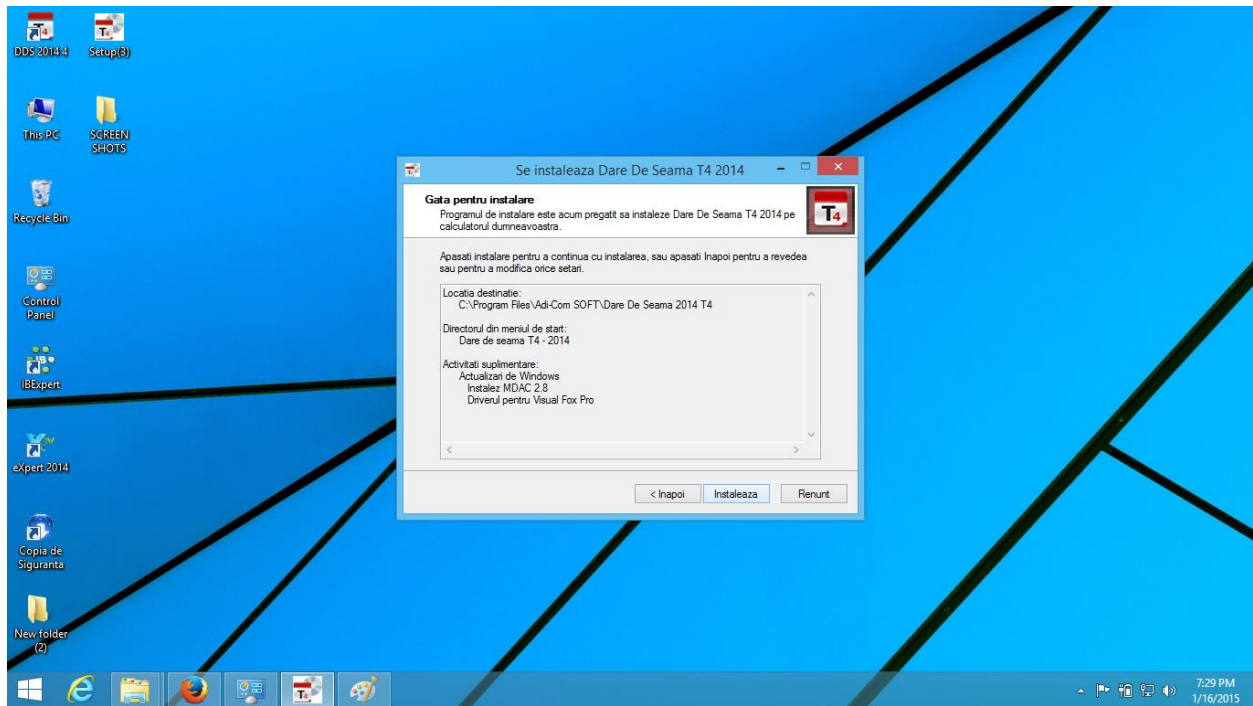

6. La eroarea de mai jos se apasa ” OK”

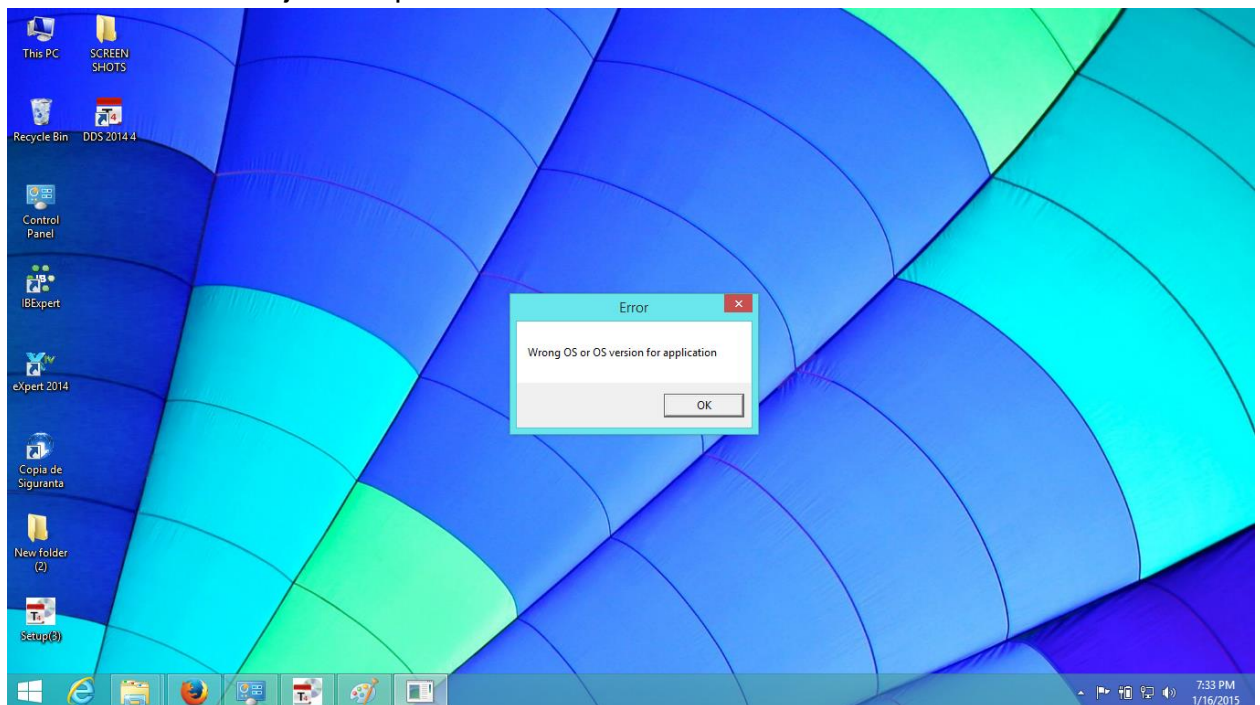

7. Se selecteaza optiunea “ **Modify**” ca in figura de mai jos:

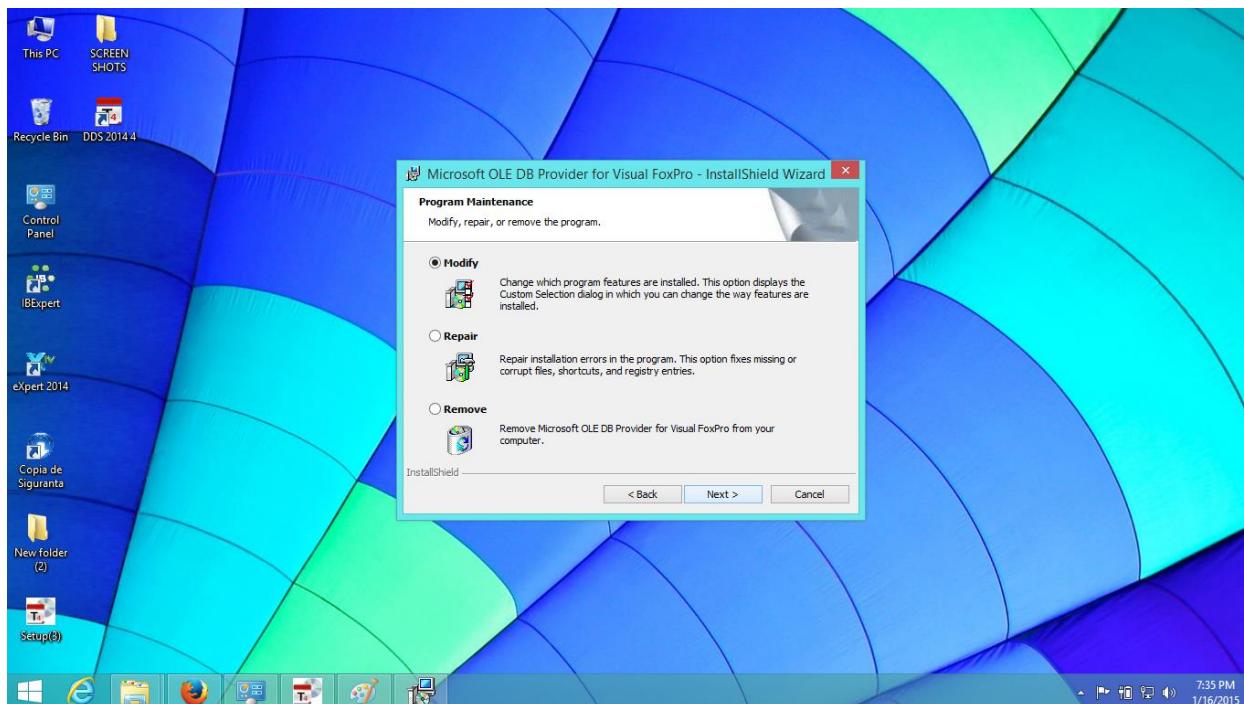

8. Se apasa butonul “ **Next**” pana la finalizare :

